

Galbraith & Paul

Specification Sheet

WALLPAPER
Valerian

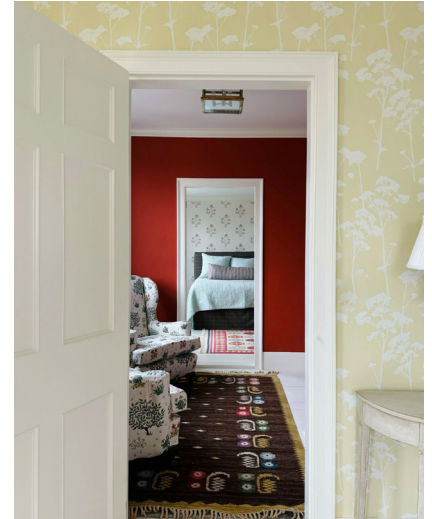
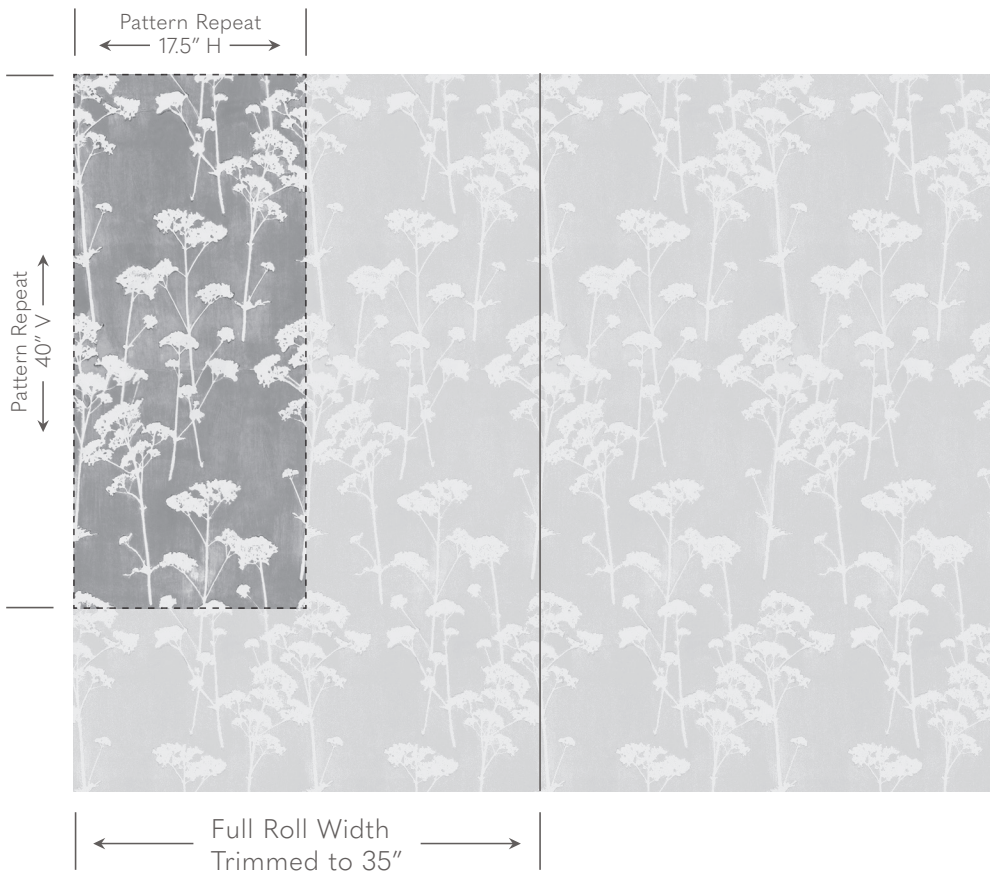

Shown above in Terre Verde Room Design by Kate McElhiney

- Contents** Paper, Nylon-Reinforced
- Thickness** 11 mil
- Printed Width** 35" - Requires Trimming
- Repeat** 40"v x 17.5"h
- Roll Lengths** Standard Roll Size is 10 yards. Custom Yardage amounts and roll lengths can also be specified. Custom Yardage amounts must be submitted with their roll lengths in order to be processed and confirmed. *All rolls start at the same place in the repeat.*
- Trim Marks** Standard, but can be omitted on request.
- Fire-Rating** ASTM E84 - Class A
- Moisture Resistance** For use in bathrooms and kitchens, we recommend [Proseal Plus](#) prior to installation, or [Benwood Stays Clear](#) post-installation.
- Lightfastness** AATCC 16 - Grade 5
- Cleaning** Wipe Gently, No Abrasives.

Galbraith & Paul recommends using a guild-certified wallcovering installer. Installation Instructions can be found on our website and are included with every order.

Galbraith & Paul

Pattern Schematic

WALLPAPER
Valerian

Width: 36" (trims to 35")

Repeat: 40"v x 17.5"h



Shown above in Stainless



Alabaster

1. Alabaster
2. Paper White
3. Dew



Atlantic

1. White Dove
2. Atlantic
3. French Blue



Beluga

1. Beluga
2. Ghost
3. Cloud



Bone

1. White Dove
2. Bone
3. Sand



Cameo

1. White Dove
2. Cameo
3. Powder



Cement

1. Cement
2. Pearl
3. Marble



Dew

1. White Dove
2. Dew
3. Cloud



Feather

1. Feather
2. White Dove
3. Nitrogen



Granite

1. Granite
2. White Dove
3. Light Granite



Jade

1. White Dove
2. Jade
3. Turquoise



Opal

1. White Dove
2. Opal
3. Ice Cube



Paprika

1. White Dove
2. Paprika
3. Ruby



Pear

1. White Dove
2. Pear
3. D'Anjou



Quicksilver

1. White Dove
2. Quicksilver
3. Alloy



Stainless

1. White Dove
2. Stainless
3. Swan



Stratus

1. White Dove
2. Stratus
3. Ether



Talc

1. Talc
2. Sachet
3. Rice



Terra Verde

1. White Dove
2. Terra Verde
3. Cactus