Galbraith & Paul

Specification Sheet

HANDBLOCK
Reverse Tile

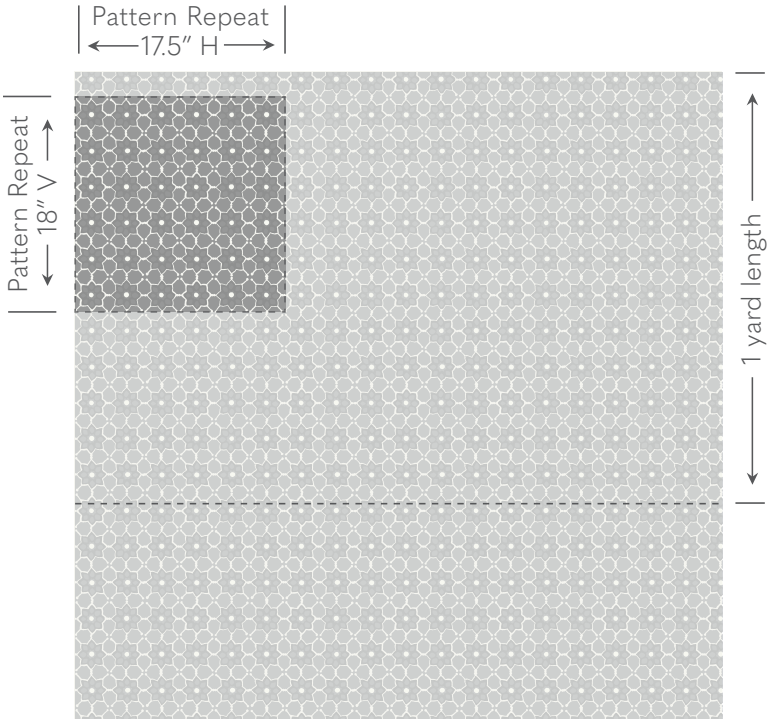

Shown above in Denim Wash
Room Design by Kendall Rabun Interiors

Ground Cloth	Logan Linen
Content	100% Linen
Printed Width	54″
Repeat	18″v x 17.5″h
Print Lengths	Our tables are 8 yards long. For orders over 8 yards, print lengths of 8 yards or less must be provided in yard or ½ yard increments.
Weight	6.8 oz / Yard^2
Abrasion	Wyzenbeek 21,000
Lightfastness	AATCC 16 - Grade 5
Flame Resistance	Not inherently FR; additional finish required.
Stain Finish	Compatible with traditional spray finish only.
Cleaning	Dry Clean Only. Use a trusted high-quality cleaner.
Applications	Window treatments, upholstery, and bedding.
Backing	Backing is recommended for heavy-use upholstery applications. Requirements vary by upholsterer and end use.

Galbraith & Paul

Pattern Schematic

HANDBLOCK
Reverse Tile

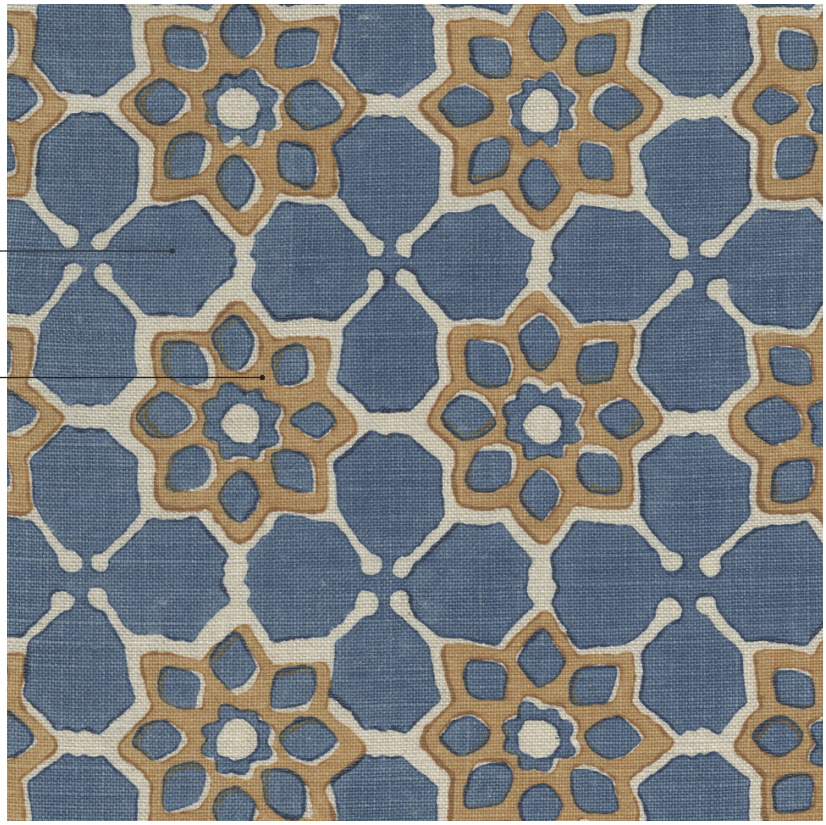

Shown above in Lapis on Logan Natural Linen

Printed Width: 54″

Repeat: 18″v x 17.5″h

GROUNDS:
Bartram Natural Linen (BNL)
Bartram White Linen (BWL)
Logan Cream Linen (LCL)
Logan Natural Linen (LNL)
Logan White Linen (LWL)

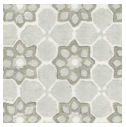

Ash (LWL)
1. Wave
2. Ash

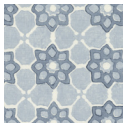

Denim Wash (LWL)
1. Denim Wash
2. Light Midnight

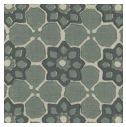

Lagoon (LNL)
1. Lagoon
2. Navy

Lapis (LNL)
1. Lapis
2. Curry

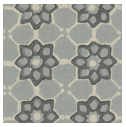

Light Cadet (LNL)
1. Light Cadet
2. Light Indigo

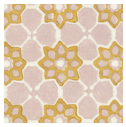

Mango (LWL)
1. Petal
2. Tangerine

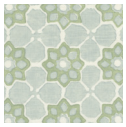

Mineral (LWL)
1. Mineral
2. Cucumber

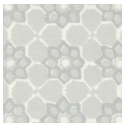

Osprey (LWL)
1. Osprey
2. Dark Arctic

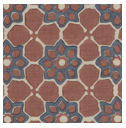

Terra Cotta (LNL)
1. Terra Cotta
2. Ink