

Galbraith & Paul

Specification Sheet

WALLPAPER
Tile

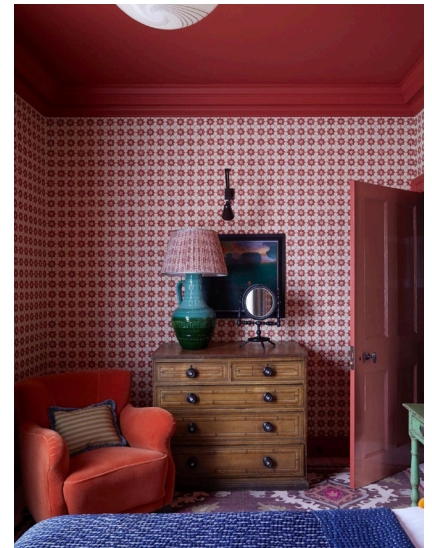
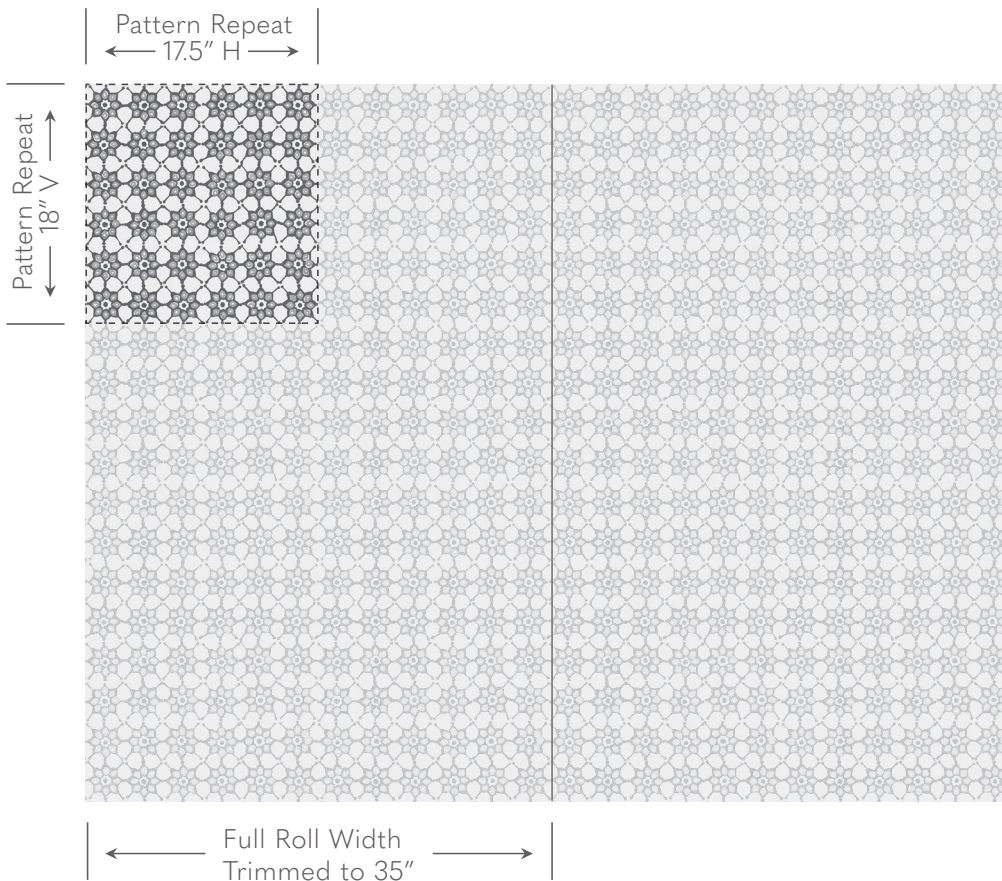

Shown above in Custom Room Design by Nicola Harding & Co.

- Contents** Paper, Nylon-Reinforced
- Thickness** 11 mil
- Printed Width** 35" - Requires Trimming
- Repeat** 18"v x 17.5"h
- Roll Lengths** Standard Roll Size is 10 yards. Custom Yardage amounts and roll lengths can also be specified. Custom Yardage amounts must be submitted with their roll lengths in order to be processed and confirmed. *All rolls start at the same place in the repeat.*
- Trim Marks** Standard, but can be omitted on request.
- Fire-Rating** ASTM E84 - Class A
- Moisture Resistance** For use in bathrooms and kitchens, we recommend [Proseal Plus](#) prior to installation, or [Benwood Stays Clear](#) post-installation.
- Lightfastness** AATCC 16 - Grade 5
- Cleaning** Wipe Gently, No Abrasives.

Galbraith & Paul recommends using a guild-certified wallcovering installer. Installation Instructions can be found on our website and are included with every order.

Galbraith & Paul

Pattern Schematic

WALLPAPER
Tile

Width: 36" (trims to 35")

Repeat: 18"v x 17.5"h

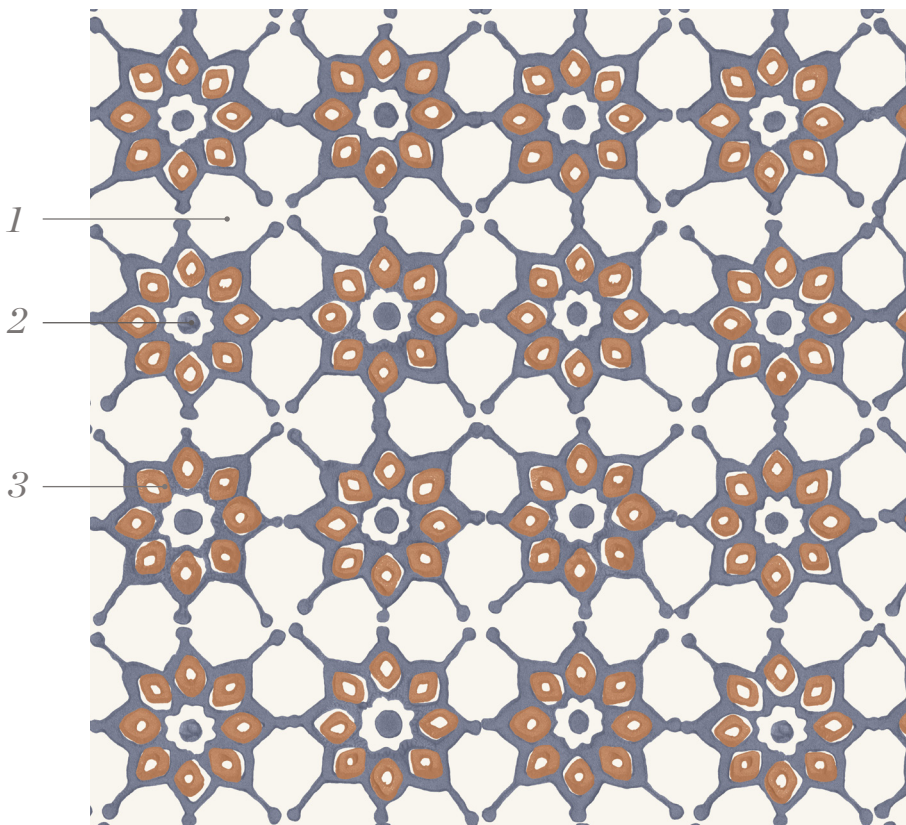

Shown above in Evening



Abalone

1. White Dove
2. Abalone
3. Melon

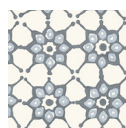

Anvil

1. Rice
2. Anvil
3. Sail

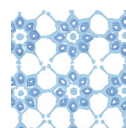

Dutch Blue

1. Paper White
2. Dutch Blue
3. Bluebell

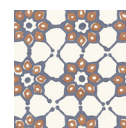

Evening

1. Rice
2. Evening
3. Light Clay

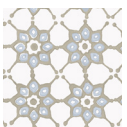

Fawn

1. Paper White
2. Fawn
3. Morning Glory



Mica

1. Bright White
2. Mica
3. Ecu



Mineral

1. Paper White
2. Mineral
3. Pistachio



Tin

1. Rice
2. Tin
3. Ripple