

Galbraith & Paul

Specification Sheet

WALLPAPER
Tusk

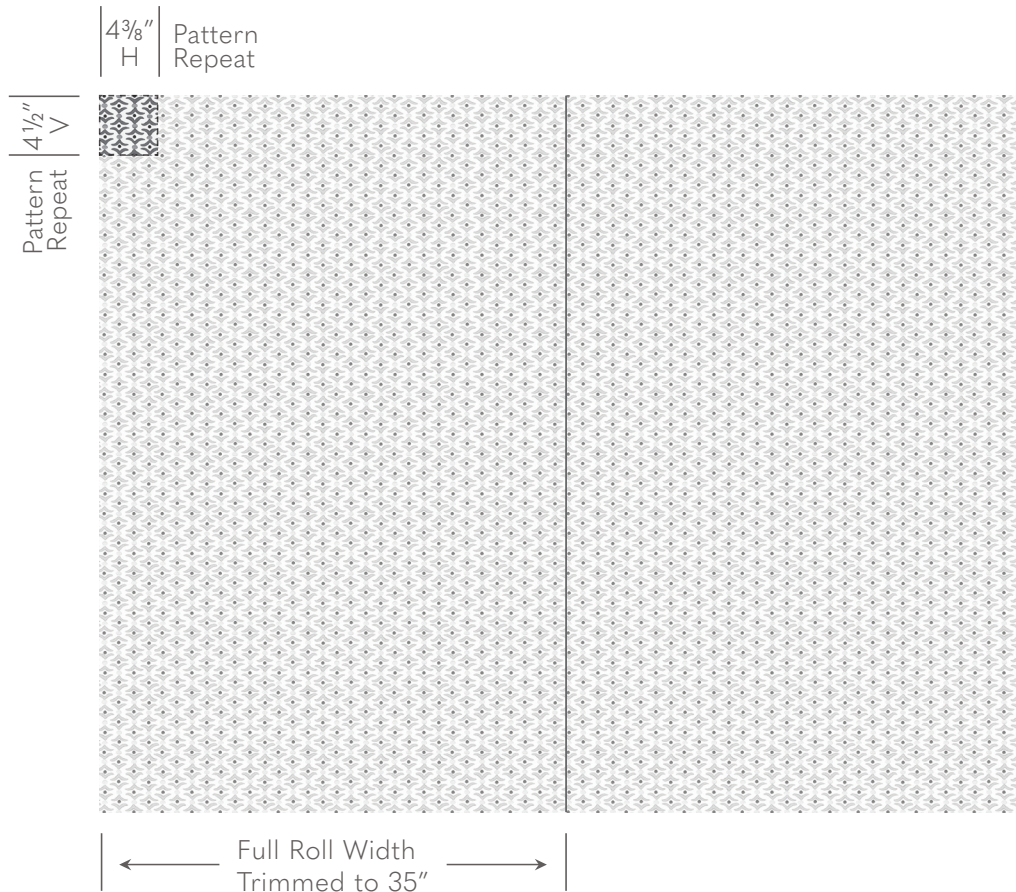

Shown above in Cocoa Room Design by Elizabeth Hay Design

- Contents** Paper, Nylon-Reinforced
- Thickness** 11 mil
- Printed Width** 35" - Requires Trimming
- Repeat** 4.5"v x 4.375"h
- Roll Lengths** Standard Roll Size is 10 yards. Custom Yardage amounts and roll lengths can also be specified. Custom Yardage amounts must be submitted with their roll lengths in order to be processed and confirmed. *All rolls start at the same place in the repeat.*
- Trim Marks** Standard, but can be omitted on request.
- Fire-Rating** ASTM E84 - Class A
- Moisture Resistance** For use in bathrooms and kitchens, we recommend [Proseal Plus](#) prior to installation, or [Benwood Stays Clear](#) post-installation.
- Lightfastness** AATCC 16 - Grade 5
- Cleaning** Wipe Gently, No Abrasives.

Galbraith & Paul recommends using a guild-certified wallcovering installer. Installation Instructions can be found on our website and are included with every order.

Galbraith & Paul

Pattern Schematic

WALLPAPER
Tusk

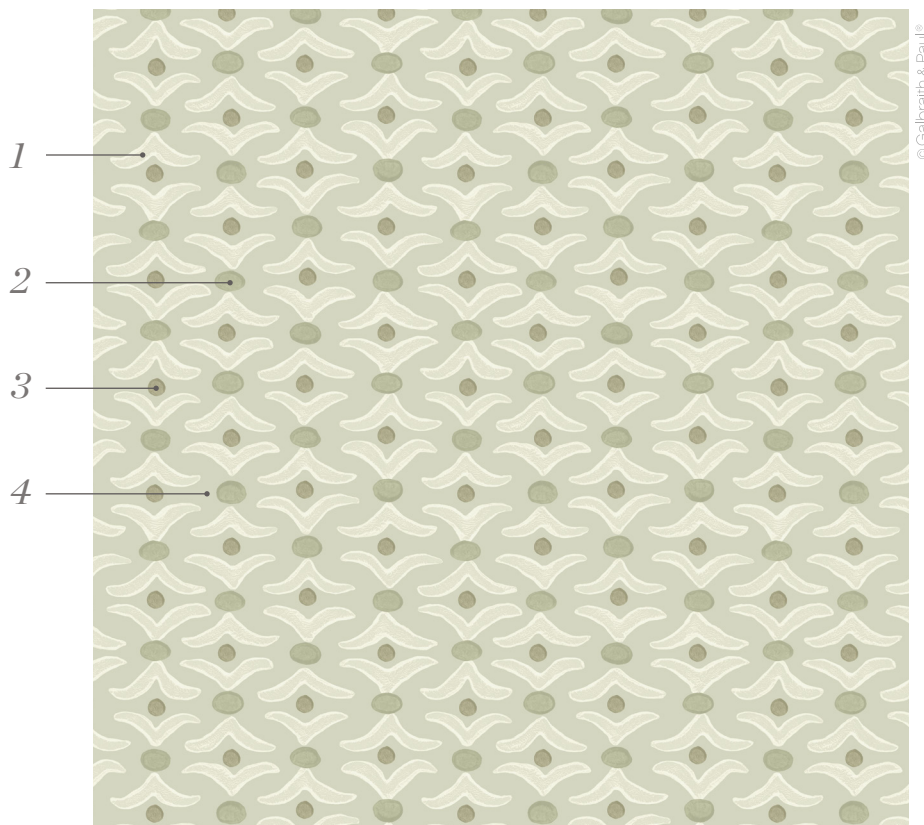

Width: 36" (trims to 35")

Repeat: 4.5"v x 4.375"h

Shown above in Laurel



Aura

1. White Dove
2. Ripple
3. Stream
4. Aura



Cocoa

1. Cocoa
2. Bluewash
3. Carbon
4. Pearl



Lamb's Ear

1. White Dove
2. Mint
3. Iceberg
4. Lamb's Ear



Laurel

1. Tin
2. Dark Willow
3. Sage
4. Laurel



Light Robin's Egg

1. Pearl
2. Royal
3. Indigo
4. Light Robin's Egg

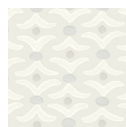

Marble

1. White Dove
2. Beluga
3. Stainless
4. Marble



Melon

1. White Dove
2. Melon
3. Cantaloupe
4. Linen



Parchment

1. White Dove
2. Trout
3. Sandalwood
4. Parchment



Stone

1. Bright White
2. Ash
3. Carbon
4. Stone

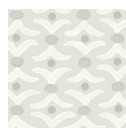

Swan

1. White Dove
2. Nickel
3. Bog
4. Swan



Vapor

1. Pearl
2. Violet
3. Ruby
4. Vapor



Wicker

1. Marble
2. Latte
3. Dark Fog
4. Wicker