

Galbraith & Paul

Specification Sheet

WALLPAPER

Reverse Monarch

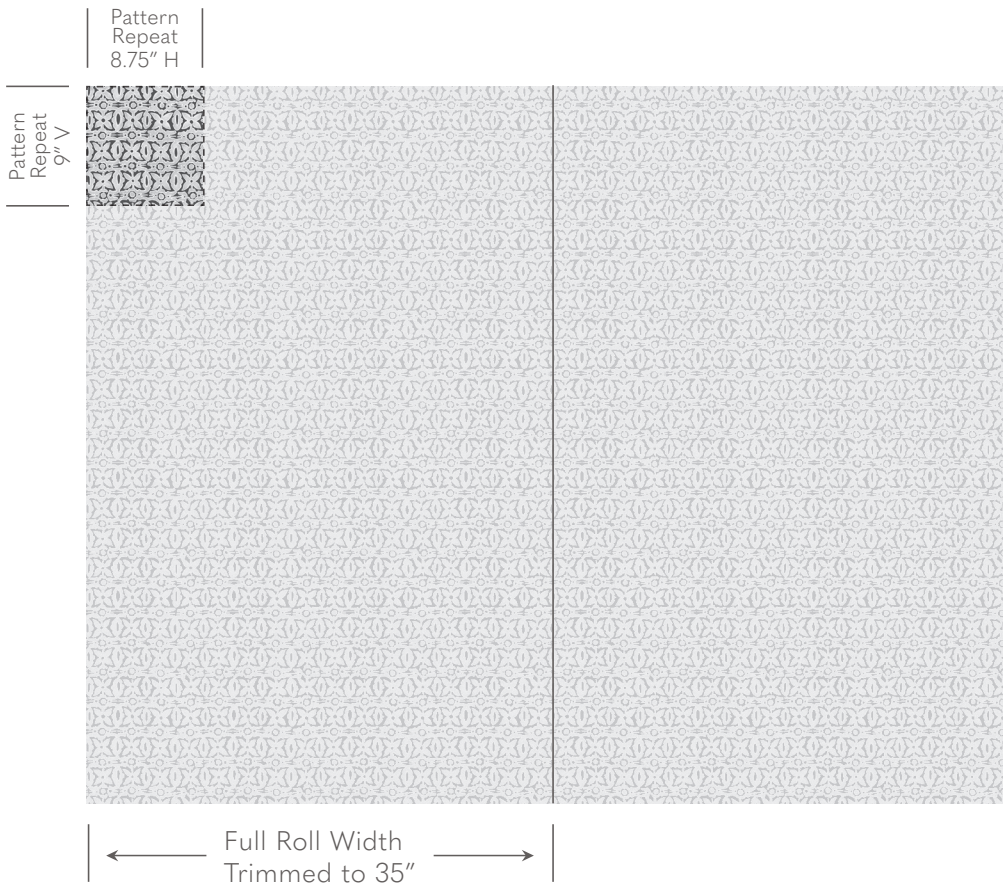

Shown above in Ruby Room Design by Lotus Bleu

- Contents** Paper, Nylon-Reinforced
- Thickness** 11 mil
- Printed Width** 35" - Requires Trimming
- Repeat** 9"v x 8.75"h
- Roll Lengths** Standard Roll Size is 10 yards. Custom Yardage amounts and roll lengths can also be specified. Custom Yardage amounts must be submitted with their roll lengths in order to be processed and confirmed. *All rolls start at the same place in the repeat.*
- Trim Marks** Standard, but can be omitted on request.
- Fire-Rating** ASTM E84 - Class A
- Moisture Resistance** For use in bathrooms and kitchens, we recommend [Proseal Plus](#) prior to installation, or [Benwood Stays Clear](#) post-installation.
- Lightfastness** AATCC 16 - Grade 5
- Cleaning** Wipe Gently, No Abrasives.

Galbraith & Paul recommends using a guild-certified wallcovering installer. Installation Instructions can be found on our website and are included with every order.

Galbraith & Paul

Pattern Schematic

WALLPAPER
Reverse Monarch

Width: 36" (trims to 35")

Repeat: 9"v x 8.75"h



Shown above in Ruby



Aura

1. White Dove
2. Aura



Bright Canary

1. Ivory
2. Bright Canary



Light Kelly

1. Bright White
2. Light Kelly

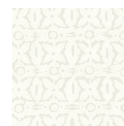

Marble

1. White Dove
2. Marble



Pond

1. Chalk
2. Pond



Ruby

1. Bright White
2. Ruby

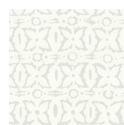

Swan

1. White Dove
2. Swan



Violet

1. Ivory
2. Violet