

# Galbraith & Paul

## Specification Sheet

WALLPAPER  
*Links*

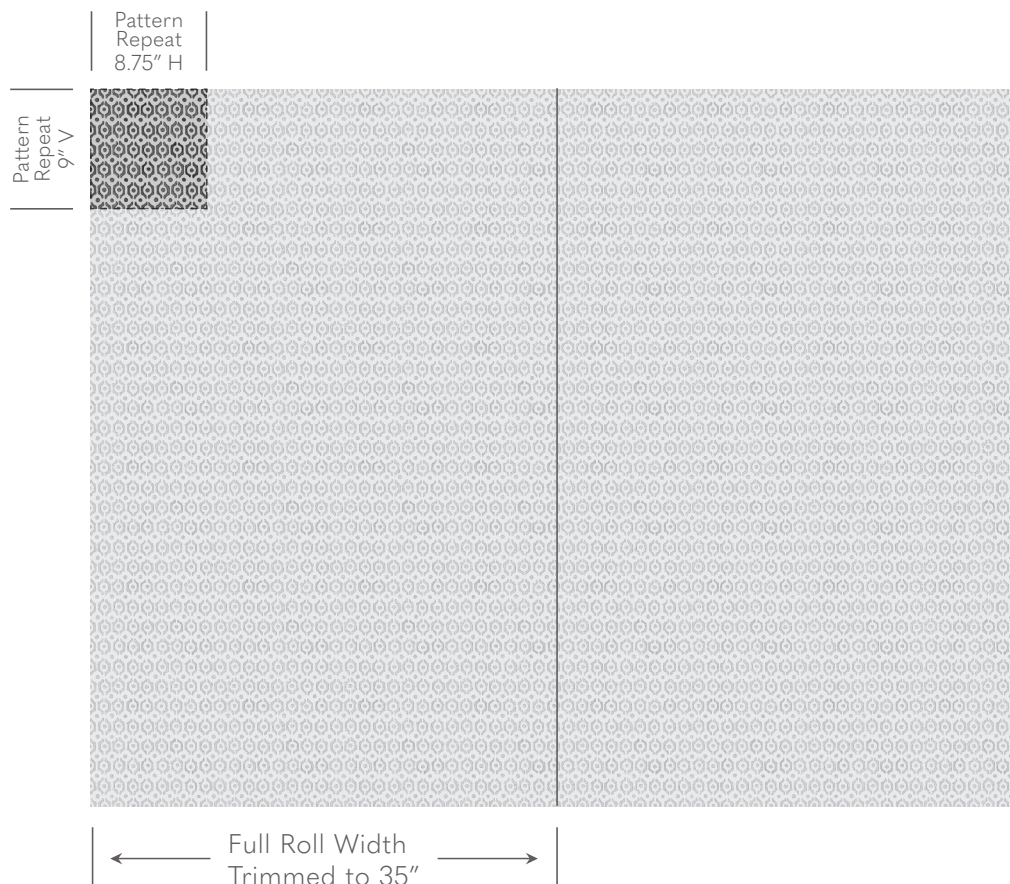

Shown above in Moss Room Design by Lauren Haskett

- Contents** Paper, Nylon-Reinforced
- Thickness** 11 mil
- Printed Width** 35" - Requires Trimming
- Repeat** 9"v x 8.75"h
- Roll Lengths** Standard Roll Size is 10 yards. Custom Yardage amounts and roll lengths can also be specified. Custom Yardage amounts must be submitted with their roll lengths in order to be processed and confirmed. *All rolls start at the same place in the repeat.*
- Trim Marks** Standard, but can be omitted on request.
- Fire-Rating** ASTM E84 - Class A
- Moisture Resistance** For use in bathrooms and kitchens, we recommend [Proseal Plus](#) prior to installation, or [Benwood Stays Clear](#) post-installation.
- Lightfastness** AATCC 16 - Grade 5
- Cleaning** Wipe Gently, No Abrasives.

Galbraith & Paul recommends using a guild-certified wallcovering installer. Installation Instructions can be found on our website and are included with every order.

# Galbraith & Paul

## Pattern Schematic

## WALLPAPER *Links*

Width: 36" (trims to 35")

Repeat: 9"v x 8.75"h



Shown above in Kelly



*Bluebell*  
1. White Dove  
2. Bluebell



*Cocoa*  
1. Cocoa  
2. Cement

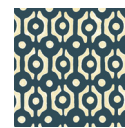

*Indigo*  
1. Indigo  
2. Cream



*Kelly*  
1. Kelly  
2. Cream

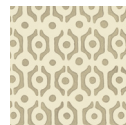

*Latte*  
1. Cement  
2. Latte



*Moss*  
1. Moss  
2. Willow



*Ochre*  
1. Ochre  
2. Cement



*Robin's Egg*  
1. Oyster  
2. Robin's Egg



*Sail*  
1. White Dove  
2. Sail



*Stone*  
1. Stone  
2. Pearl



*Stucco*  
1. Stucco  
2. Cement



*Tomato*  
1. Tomato  
2. Linen