

## Custom Candy Stripe Fabric Submittal Form

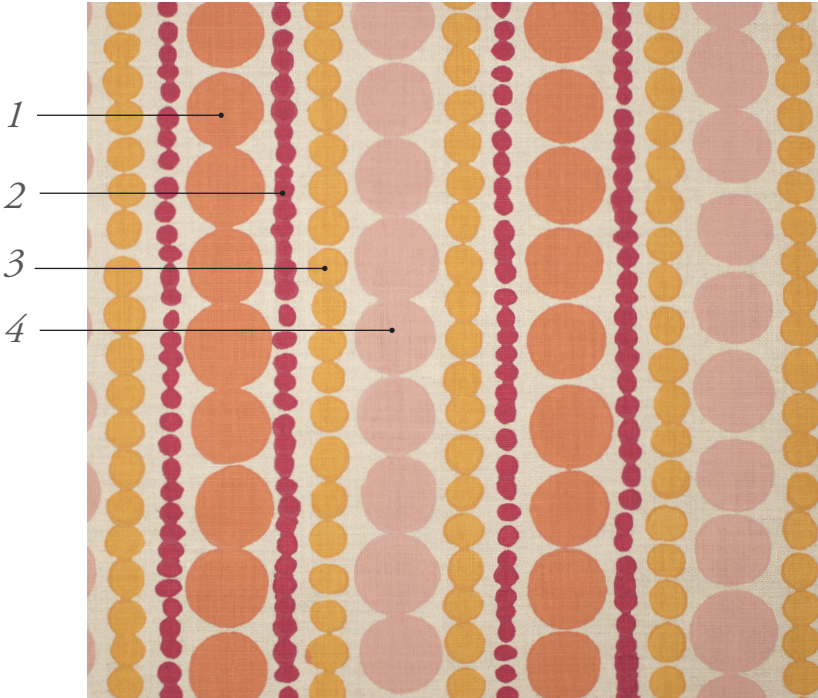

*Pictured in Coral on Logan Natural Linen*

**THIS FORM MUST BE COMPLETED WHEN ORDERING A CUSTOM FABRIC.**

*A custom fabric is:*

- Color Substitution from our palette
- Ground Substitution within our line
- Custom color(s) from your palette
- Custom COM Ground, must be 100% natural fiber

*Indicate ground choice:*

- Bartram Natural Linen (BNL)
- Bartram White Linen (BWL)
- Logan Cream Linen (LCL)
- Logan Natural Linen (LNL)
- Logan White Linen (LWL)
- Pewter Velvet (PV)

*For each color:*

Please specify if you will be submitting a color reference sample to match, or if we are using our standard color recipe.

*5 yard minimum*  
using G&P colors and/or grounds.

*8 yard minimum*  
using client's colors and/or grounds.

<i>Ground:</i> _____	Print to Standard	Client to Submit
1. _____		
2. _____		
3. _____		
4. _____		

*Additional Notes:*

\_\_\_\_\_  
*Name* *Date*

.....  
please submit with PO to your showroom  
.....